

ELEVATION VIEW and CROSS SECTION

SCALE AS NOTED OR IDENTIFIDE

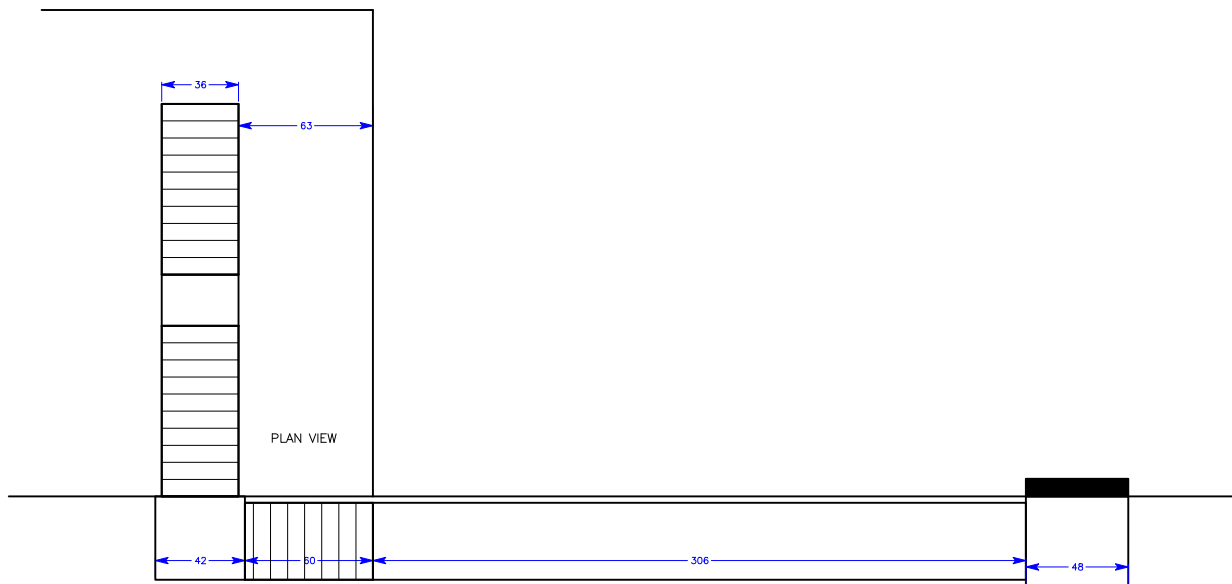

GENERAL NOTES:

1. Provide and install new steel Catwalks 36" wide.
2. Provide and install new staircase 36" wide
4. Install fire escape then issue Certificate.
5. All material to meet all fire escape requirements to meet 100lbs per sq/ft.
6. All railings will be 42" high and 4" bar spacing on all spindles.
7. All grating and treads made from standard bar grating meeting all load requirements
8. All structural supports and framing to use 2x2x.25 or greater as specifide. All stringers 5"x 3/8" flat bar
9. All supports to be thru bolted into wall using 3/4" rod with backing plate.
10. All measurements to be confirmed by Vendor before any Fabrication or Permits.
11. All metal to be painted black.

PLAN VIEW

SCALE AS NOTED OR IDENTIFIDE

DESIGNER Ernie	CHECKED BY FJM <sup>1</sup>
DATE 5-12-08	REVISION DATE

**A+Fire Escape Repair INC**  
 90 MT Vernon st Somerville Mass 02145.  
 Office: 888-999-5757 Fax 978-377-0324

Project Providence School
Title <b>Fire Escape/Egress System Improvements</b>